

NOTE

VERTICAL SIBERIAN LARCH
TO FIRST FLOOR SECTION
AND UNDER FRONT GROUND
FLOOR WINDOWS

FRONT ELEVATION

One Stop Shop

17 NOV 2011

Received

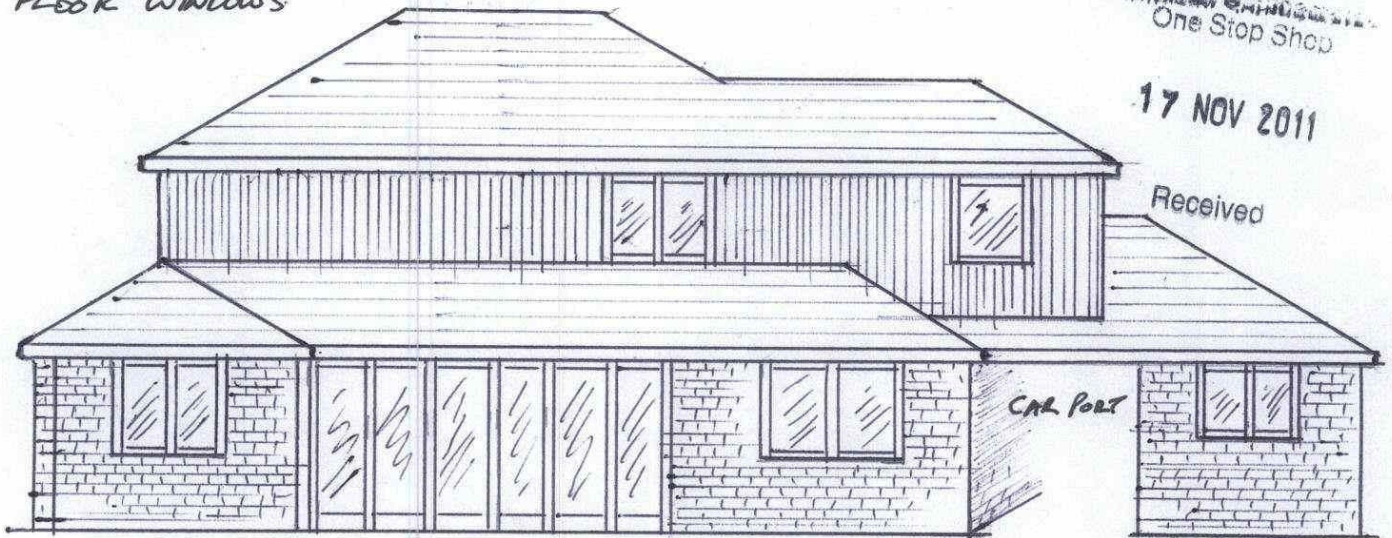

REAR ELEVATION

3 BASSETT GREEN DRIVE,
SOUTHAMPTON,
HANTS SO16 3QN,
FRONT + REAR
ELEVATIONS
SCALE 1:100

NOTES

1) DUE TO THE NUMBER OF COMPLAINTS FROM LOCAL RESIDENTS WE HAVE DECIDED NOT TO BRICK THE CORNERS AND RENDER THE GROUND FLOOR BRICKWORK OF THE BUNGALOW, WE HAVE DECIDED TO KEEP THE BUNGALOWS ORIGINAL LOOK OF BRICKWORK AND TIMBER UNDER THE WINDOWS.

- 2) ALL WINDOWS AND DOORS TO BE UPVC (WHITE).
- 3) ALL FASCIAS AND SOFFITS TO BE UPVC (WHITE).
- 4) ALL BRICKWORK AS EXISTING.
- 5) EXISTING ROOF TILES TO BE RE-USED AND NEW REDLAND STONWOLD TO MATCH.